

FRONT ELEVATION.

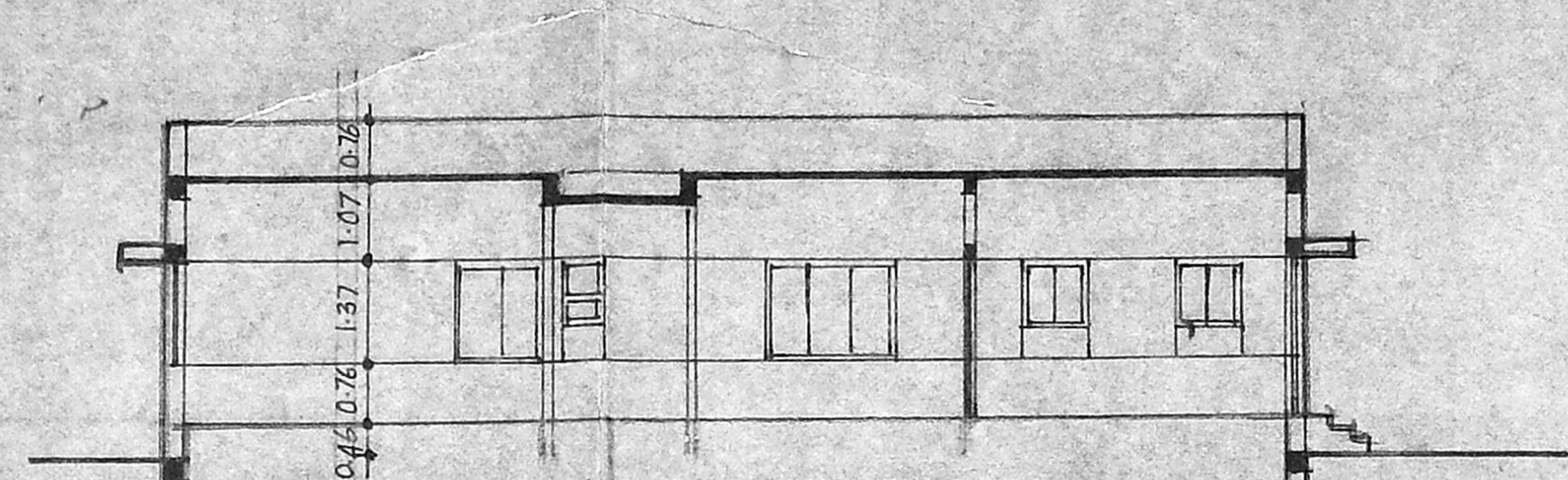

SECTION THRO A-B

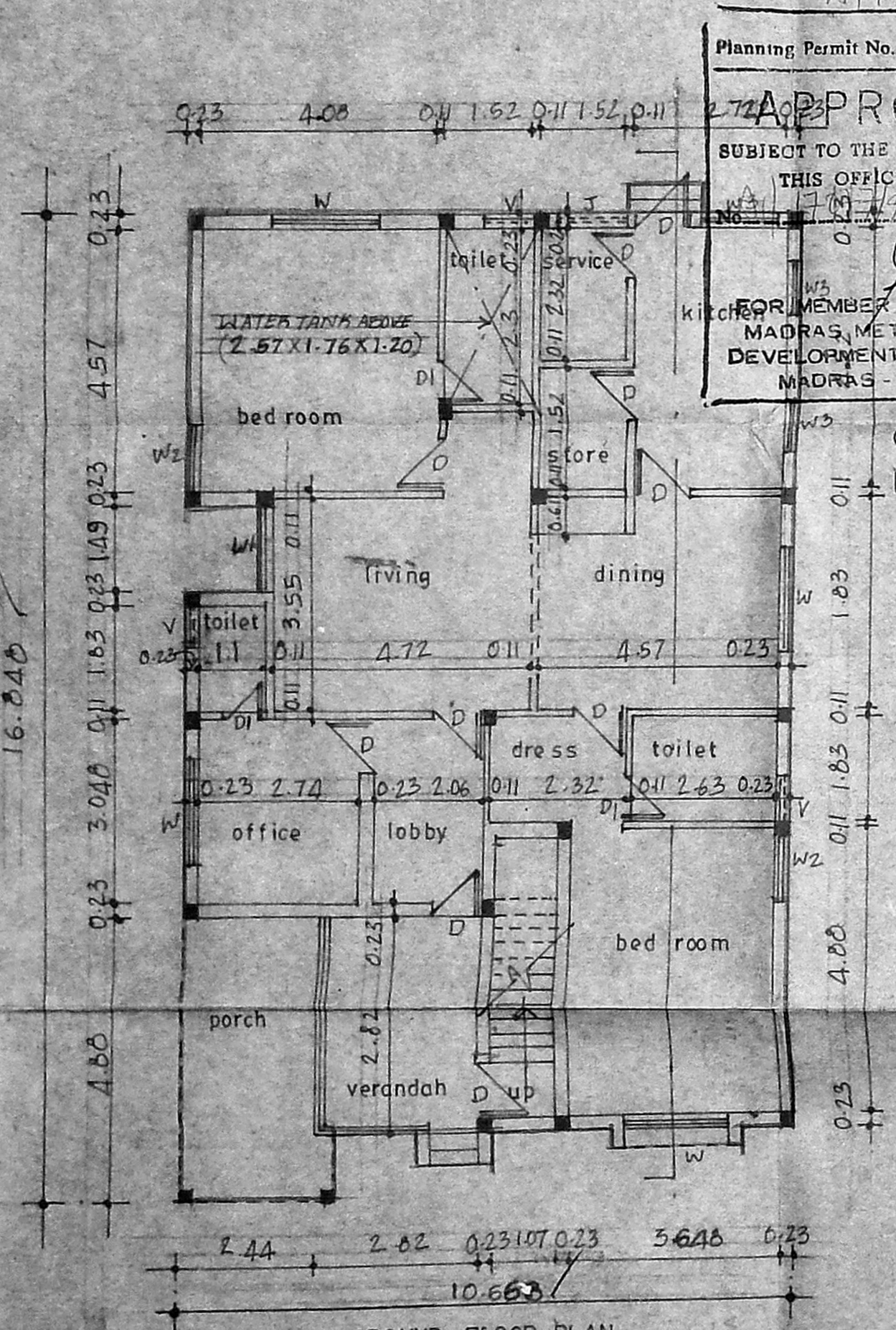

GROUND FLOOR PLAN

Planning Permit No. A/17490/486/94
APPROVED
 SUBJECT TO THE CONDITIONS IN THIS OFFICE LETTER.
 FOR MEMBER SECRETARY
 MADRAS METROPOLITAN
 DEVELOPMENT AUTHORITY
 MADRAS - 600 008.

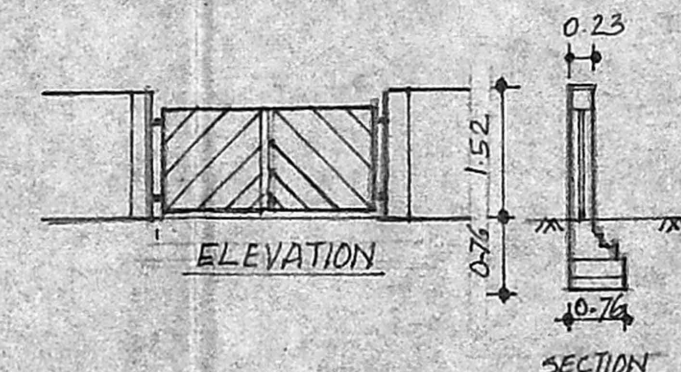

ELEVATION
 SECTION
 PLAN
 COMPOUND WALL & GATE DETAIL

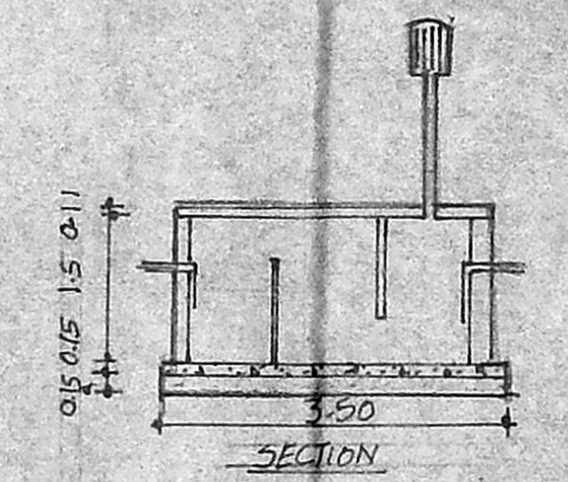

SECTION
 PLAN
 SEPTIC TANK DETAIL

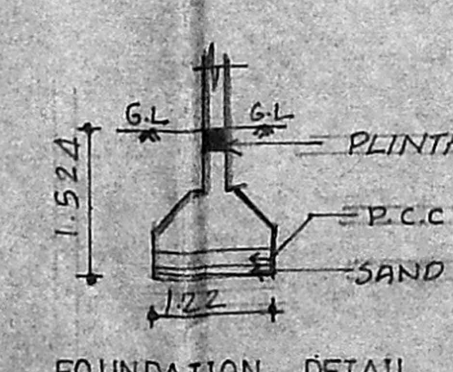

FOUNDATION DETAIL

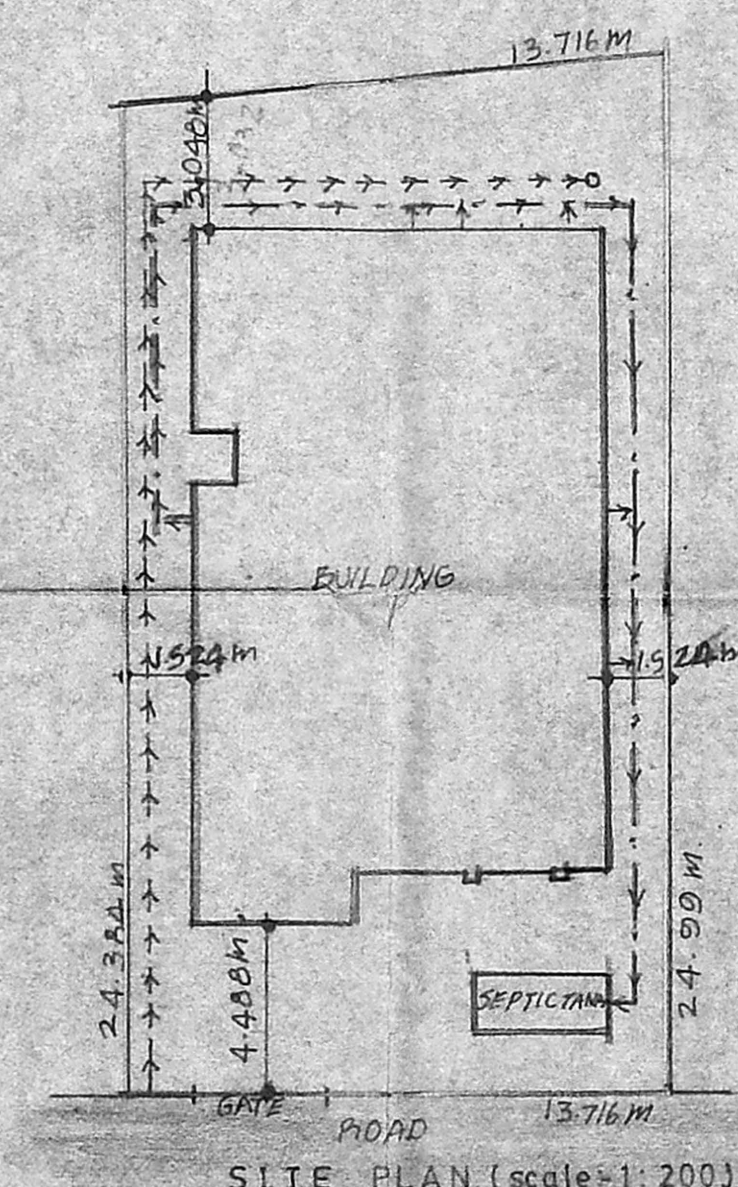

SITE PLAN (scale = 1:200)

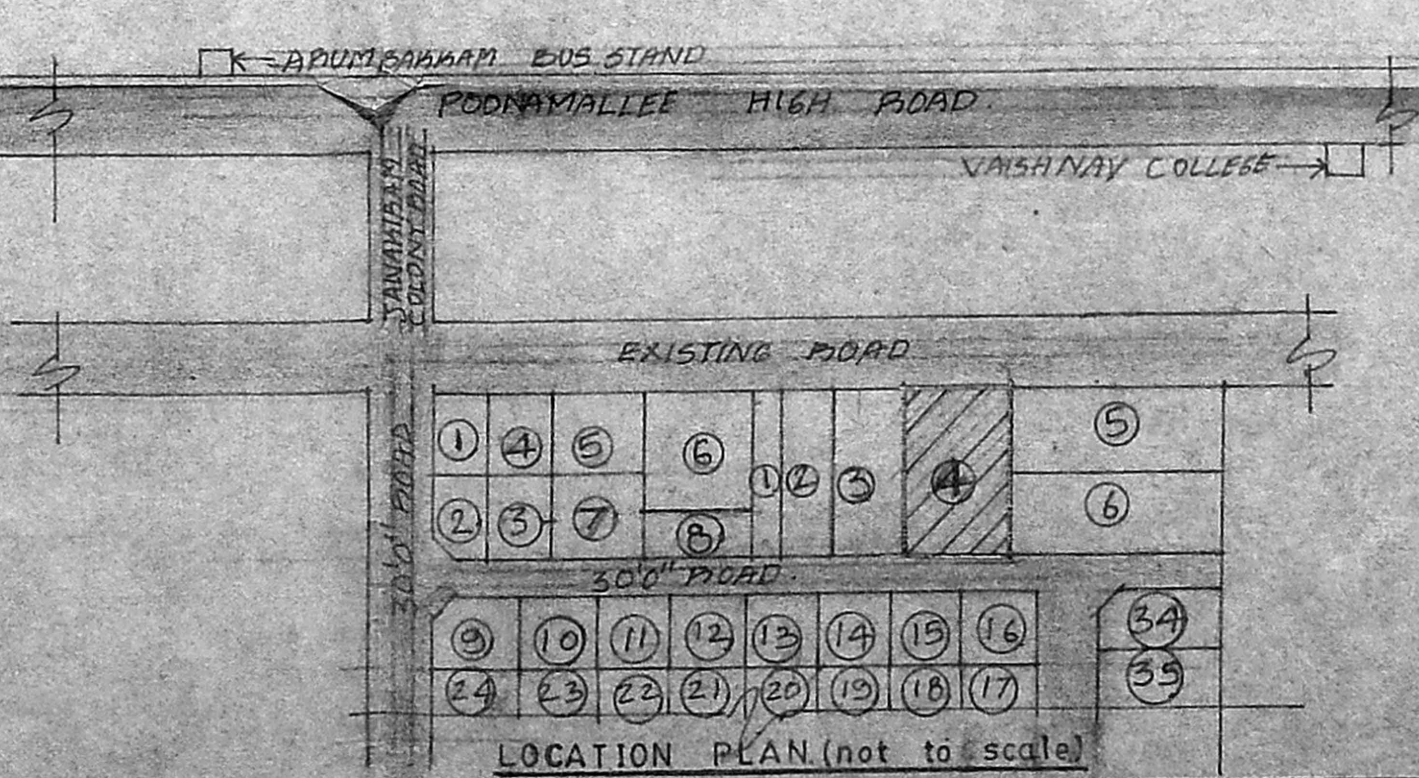

LOCATION PLAN (not to scale)

Scumbing plan

JOINERIES A/17078/94		
D	DOOR	0.914 X 2.13
D1	" "	0.762 X 2.13
W	WINDOW	1.83 X 1.37
W1	" "	1.43 X 1.37
W2	" "	1.22 X 1.37
W3	" "	0.914 X 0.914
V	VENTILATOR	0.61 X 0.914

SPECIFICATION

FOUNDATION : 1M RCC footing
 SUPER STRUCTURES: b.w in CM 1:5
 PLASTERING : 1M C.M 1:3 for ceiling
 1M C.M 1:5 for walls

JOINERIES : 1M Well seasoned teak
 R.C.C 1:2:4 : for column, beam, slab
 SUN SHADE, lintel

FLOORING : 1M MOSAIC IN CM 1:5

PAINTING : two coats of cement
 paint over one coat of
 primer for all walls
 plastered surfaces.
 two coats of enamel
 paints for joineries

COLOUR CODE REFERENCE

Proposed shown thus
 Road shown thus
 Site shown thus
 Sewage line shown thus
 Water line shown thus

AREA STATEMENT	SFI	SM
Plot area	3667.00	340.675
Ground floor area	1640.31	152.39
POYCH	128.00	11.59

SCALE : 1:100

DATE :

PROPOSED BUILDING AT PLOT NO. 4,
 S.NO.11/3, NEW NO. 11/2B, AT KOYAMPEDU
 VILLAGE, CHENGALPATTU DIST, FOP,
 D. KALAVATHI.

APPLICANT : P. A. RAO for D. Kalavathi

ARVIND B. M ARCH, MCA, AIA,
 Registered Architect,
 Corporation of Madras,
 R. A. No. 241, ICA No. 13404
 No. 5, East Spurank Road,
 CHETPUT, MADRAS 600 031.

ARCHITECT

ARVIND ASSOCIATES
 37-A bala arunachalam street
 Madras-21